



PATIENT

Miruku Westphal

SPECIES

Feline

BREED

Siamese Mix

SEX

MN

AGE

7.5yr

WEIGHT

12.75

INTERPRETED BY

R. McKenzie Daniel,
DVM, DABVP
(Canine and Feline)

IMAGING PERFORMED BY

A. Murphy CVT

HOSPITAL NAME

Wauwatosa Veterinary
Clinic

REFERRING VET

Dr. Kevin Kicker

INVOICE

23573

DATE

01/16/2026

PRESENTING CLINICAL SIGNS

history of vomiting, was treated with cerenia 8 months ago successfully but since finishing the cerenia, the vomiting has returned about twice a week. appetite is normal and weight is stable.

Abnormal PE/Chem/CBC/UA Results: 11/28/25 - exam was unremarkable

ULTRASONOGRAPHIC EXAMINATION OF THE ABDOMEN

Urinary System

The urinary bladder, trigone, cystourethral junction, and visible pelvic urethra to a depth of 2 cm exhibited normal thickness and tone. Primarily anechoic urine was present in the lumen. Mild non-dependent particulate sediment was present without evidence of calculus formation. The ureteral papillae were normal. The ureters were not visible which is normal. No evidence of inflammatory or neoplastic mural changes were noted.

Normal renal size with asymmetrical margination was present in both kidneys. The renal cortex presented uniformly increased in echogenicity with uniform echotexture. The renal cortex appeared to be hypertrophied resulting in an altered cortex: medulla ratio. Mild loss of corticomedullary distinction was also present. The renal medullary volume was subjectively reduced. Left kidney hyperechoic corticomedullary band consistent with mineralized medullary rim sign. No pyelectasia. The left kidney measured 3.8 cm in length. The right kidney measured 3.7 cm in length.

The area of the aortic trifurcation was free of pathology.

Adrenal Glands

The left adrenal gland was uniform in size and contour with a uniformly hypoechoic parenchyma. The left adrenal gland measured 0.37 cm width. The right adrenal gland was uniform in size and contour with a uniformly hypoechoic parenchyma. The right adrenal gland measured 0.35 cm width.

Spleen

The spleen exhibited a finely textured and homogenous parenchyma which was hyperechoic to the liver and renal cortical parenchyma. The capsule was smooth and regular without apparent expansion. The splenic vasculature at the hilus was normal in volume with no evidence of congestion or thrombosis. Acute to chronic inflammatory, neoplastic, or benign parenchyma changes were not noted.

Liver/Gallbladder

The liver was subjectively normal in size, structure, and contour. The liver parenchyma was uniform and hypoechoic to the spleen with a mild coarse echotexture. Normal vascular volume. The hepatic and portal vasculature were normal in appearance without signs of congestion. The gallbladder was non-distended in size with thin walls and primarily anechoic luminal content. The cystic and common bile ducts were normal.

Gastrointestinal

The stomach presented intact wall layering with a normal wall layer ratio. The lumen of the stomach contained non-obstructive pyloric hairball type density. No evidence of obstructive pyloric mural pathology. The pylorus wall measured 0.25 cm in width.



PATIENT

Miruku Westphal

SPECIES

Feline

BREED

Siamese Mix

SEX

MN

AGE

7.5yr

WEIGHT

12.75

INTERPRETED BY

R. McKenzie Daniel,
DVM, DABVP
(Canine and Feline)

IMAGING PERFORMED BY

A. Murphy CVT

HOSPITAL NAME

Wauwatosa Veterinary
Clinic

REFERRING VET

Dr. Kevin Kicker

INVOICE

23573

DATE

01/16/2026

The small intestine presented intact wall layering with 1:3 muscularis/mucosa ratio. The lumen of the small intestine was empty with no signs of mechanical/metabolic ileus, obstruction or foreign material. The duodenum wall measured 0.3 cm width. The jejunum wall measured 0.23 cm width.

Normal visible colon wall layers were present with apparent formed feces in lumen.

Pancreas

The left pancreas was normal in size with capsule asymmetry and isoechoic mildly heterogeneous parenchyma compared to adjacent non-reactive or inflamed omentum.

Free Abdomen

No omental masses, overt lymphadenopathy or peritoneal effusion was present.

ULTRASONOGRAPHIC FINDINGS

Primary

- Sonographically normal gastrointestinal tract with suspect non-obstructive pyloric hairball type density.
- Possible low-grade left limb chronic pancreatitis.
- Chronic renal changes exhibiting possibly mineralized nonspecific left medullary rim.
- Mild urine sediment.

INTERPRETATION OF THE FINDINGS & FURTHER RECOMMENDATIONS

No sonographic evidence of gastrointestinal mural pathology or obstructive criteria.

Assessment for evidence of cranial abdominal/subxiphoid discomfort on palpation and a spec FPL to correlate with possible mild chronic pancreatitis is suggested.

Gastrointestinal support and hairball therapy if clinically indicated is recommended. If persistent vomiting and evidence of possible persistent pyloric non-obstructive hairball-type density, upper gastrointestinal endoscopy may be considered.

Correlation with UA is recommended.



PATIENT

Miruku Westphal

SPECIES

Feline

BREED

Siamese Mix

SEX

MN

AGE

7.5yr

WEIGHT

12.75

INTERPRETED BY

R. McKenzie Daniel,
DVM, DABVP
(Canine and Feline)

IMAGING PERFORMED BY

A. Murphy CVT

HOSPITAL NAME

Wauwatosa Veterinary
Clinic

REFERRING VET

Dr. Kevin Kicker

INVOICE

23573

DATE

01/16/2026

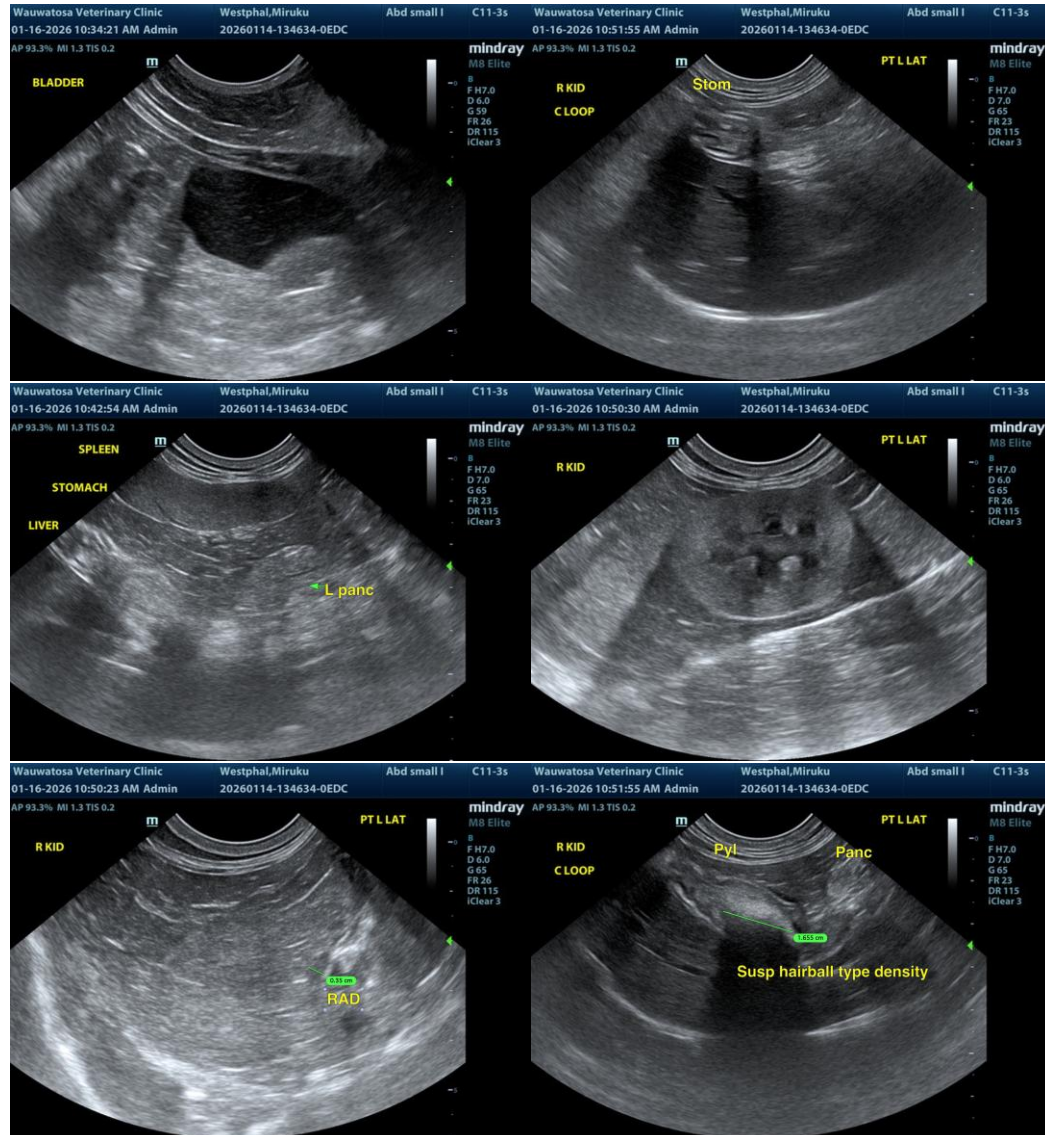



PATIENT

Miruku Westphal

SPECIES

Feline

BREED

Siamese Mix

SEX

MN

AGE

7.5yr

WEIGHT

12.75

INTERPRETED BY

R. McKenzie Daniel,
DVM, DABVP
(Canine and Feline)

IMAGING PERFORMED BY

A. Murphy CVT

HOSPITAL NAME

Wauwatosa Veterinary
Clinic

REFERRING VET

Dr. Kevin Kicker

INVOICE

23573

DATE

01/16/2026

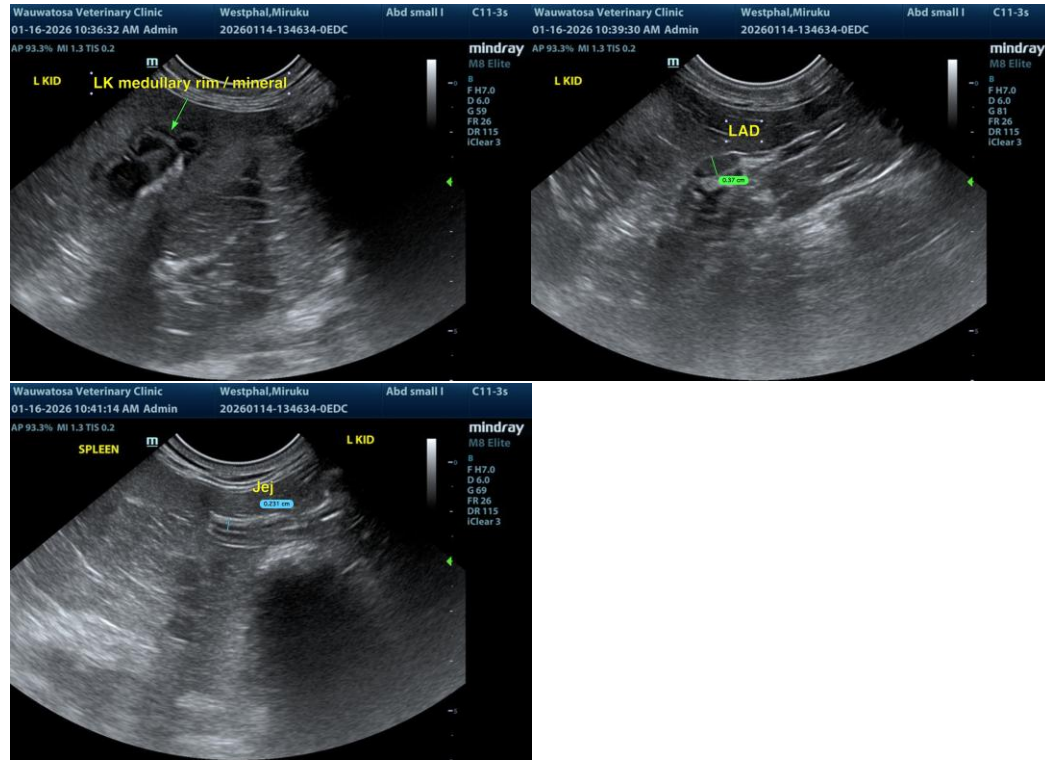

The information and recommendations provided are based on the images presented by the referring veterinarian/sonographer. No evaluation can be communicated regarding pathology that was not visible in the image/video clips provided.

Thank you for this referral. If the clinical or image interpretation does not parallel your findings or if I can be of any further assistance, please contact me.

R. McKenzie Daniel, DVM, DABVP (Canine/Feline Practice)
info@sonopath.com